

ERASMUS+ OFFICE

**Welcome at UNIVERSITY
OF LIFE SCIENCES "KING
MIHAI I" FROM
TIMISOARA - ULST**

**Erasmus Student Guide
PRACTICAL INFORMATION FOR
ERASMUS STUDENTS**

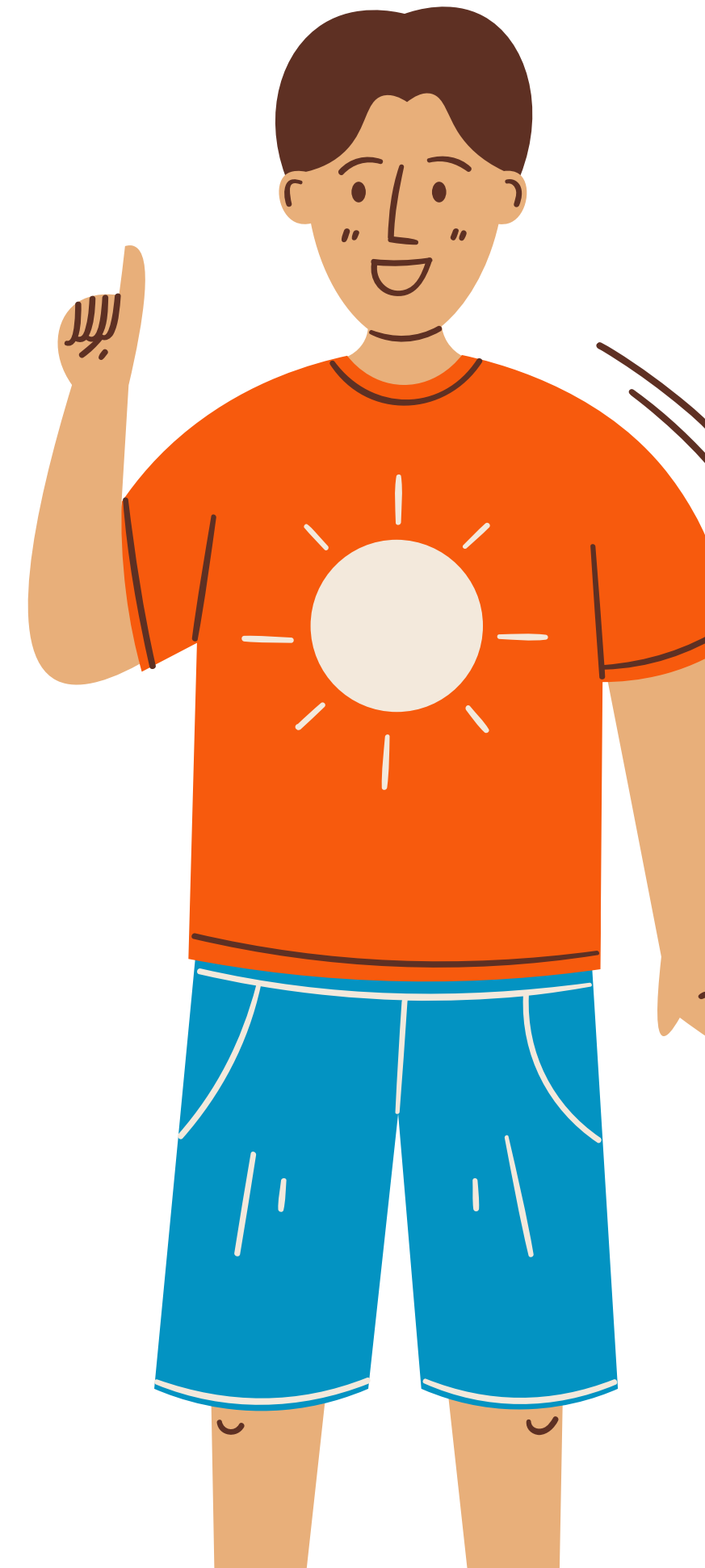

ERASMUS+ OFFICE

**Welcome at UNIVERSITY
OF LIFE SCIENCES "KING
MIHAI I" FROM
TIMISOARA - ULST**

**Erasmus Student Guide
PRACTICAL INFORMATION FOR
ERASMUS STUDENTS**

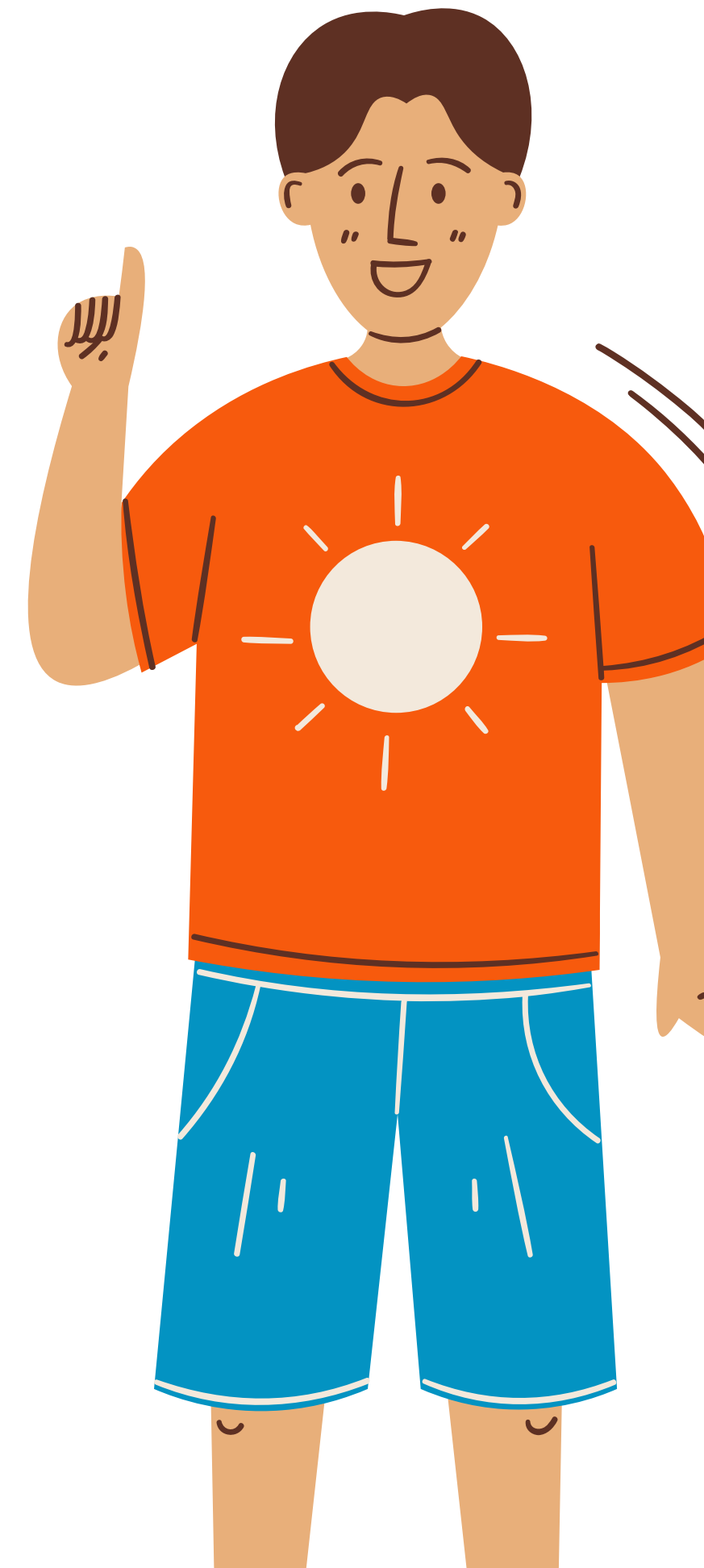



Address

**Calea Aradului
119, Timișoara
300645
Romania**

WELCOME

We are delighted to welcome you to ULST and hope that you will enjoy your time with us.

**Erasmus+ Office
opening hours:
Monday to Friday
08:00 – 16:00**

Assistant Prof. Dr. Raul Pascalau
Head of Erasmus+ Office
International Relations Office
e-mail: erasmus.usamvbt@yahoo.com

Responsible for incoming students
Cătălin Zoican
erasmus@usab-tm.ro

Before mobility

APPLYING FOR VISA

If your country is not exempted from visa by Romania, you are required to have a visa to enter Romania. To learn about the visa regime applied by Romania to your country, please check the website of the Ministry of Foreign Affairs. To apply for a student visa, you are required to visit the nearest Romanian Embassy or Consulate in your country.

<https://www.mae.ro/en>

Please check here if there are any more requirements from the responsible consulate. We advise you to apply at least two months before the semester begins, so that you don't face any delay and be ready for the semester.





UNIVERSITY OF LIFE SCIENCES "KING MIHAI I" FROM TIMISOARA

- **Geographical location**

Located in Timisoara, in the western part of Romania, in the beautiful Plain of Banat, our university boasts a modern university campus that offers students a complete solution for learning, practice and living.

All the faculties, the library, the canteens, the cafeteria, the grounds and the gym, as well as the largest practice room. The didactic school is located in the same perimeter.



Erasmus Departamental Coordinator (for each faculty)



- **Faculty of Agriculture**

Associate Professor.Dr. Şmuleac Iosefina Laura
laurasmuleac@yahoo.com, laurasmuleac@usab-
tm.ro

- **Faculty of Management and Rural
Tourism**

Lecturer. Dr.Feher Andrea Ana
andreafeher@usab-tm.ro,
feherandrea.usab@gmail.com

- **Faculty of Engineering and Applied
Technologies**

Dr. Velicevici Giancarla
giancarlavelicevici@usab-tm.ro

Erasmus Departamental Coordinator (for each faculty)



- **Faculty of Veterinary Medicine**
Associate Professor.Dr. Pascu Corina Mariana
pascucorina67@gmail.com
- **Faculty of Bioengineering of Animal Resources**
Associate Professor.Dr. Mărioara Nicula Neagu
marioaranicula@usab-tm.ro
- **Faculty of Food Engineering**
Prof. Trașcă Teodor Ioan
teodortrasca@usab-tm.ro

How to get to ULST



From the airport

You can take the bus E4 to Bastion (time table here <http://www.ratt.ro/grafice/e4b.pdf>) and then from Bastion you have to cross the street and take the bus no.17 to Agromonie - tickets are less than 1 euro

From the train station

If you come from the North Railway Station of the city, you can take the trolleybus no. 14 to Iulius Mall, from where you have the trolleybus no. 17. directly to the campus

Cost of Life in Timișoara

The average cost of living in Timișoara varies from the way the students spend. To have an idea of the cost of life in Timișoara, please see the below table.

Student Transport card.....	Free under 26 years old with uni card
Private Housing.....	300 € / month apx
Dormitories.....	80 € / month apx
Bread Starting from.....	3 lei / 0.80 € apx
Student menu at ULST.....	23 lei / 4.70 € apx
Tea.....	6 lei / 1.20 € apx
Bottle of water.....	3 lei / 0.80 € apx
Coffee.....	6 lei / 1.20 € apx
Chicken.....	8 lei / 1.70 € apx / portion
Meat.....	10 lei / 2 € apx / portion
Fish.....	12 lei / 2.30 € apx / portion
McDonald Menu.....	18 lei / 3.70 € apx



Accomodation



Campus Dormitory

Dormitories are situated in the campus.
Double rooms - 80 euro/student
Single rooms - 200 euro/student
<https://usab-tm.ro/ro/galerie/USAMVBT>

Campus Cantina & Cafeteria

Food & Drink

Both buildings have a café which provides breakfasts, lunches, snacks and drinks.

Opening Hours:

Monday to Thursday: 8.00am to 4.00pm

Friday: 8.00am to 3.00pm

Campus sport center

Collaborate in real-time with your teammates.
Share tasks and work simultaneously to create a powerful presentation.

SHOPPING

We have a small shop in campus which offers a variety of products like food, snack, drinks and grocery

2 minutes walking from the campus there is a big supermarket, Auchan.

We have two big shopping center in town, Julius Town and Shopping City

PROFI



In the campus

AUCHAN



across the street
from the campus

IULIUS TOWN



nearly the citycenter

SHOPPING CITY



south part of the city

MOBILE PHONES

Mobile phones (cell phones)

There are four main mobile phone carriers in Romania: Vodafone, Telekom, Orange and Digi Mobile.

Each carrier offers a wide variety of cell phones, and students can choose from different pre-pay plans (“pay as you go” plans).

Please visit a local store or their website for more information.





cost / ticket is about 4 lei
you can pay in the buss by card

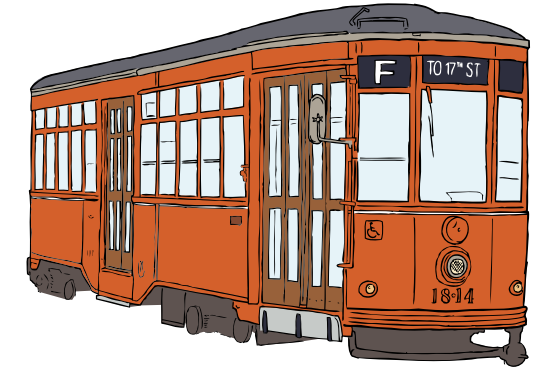

Public transportation

To the city center from the campus
Bus no.17 to Iulius Town - passes next to the city
centre (Station Marasti)
or Express 1 to the train station and Shopping City

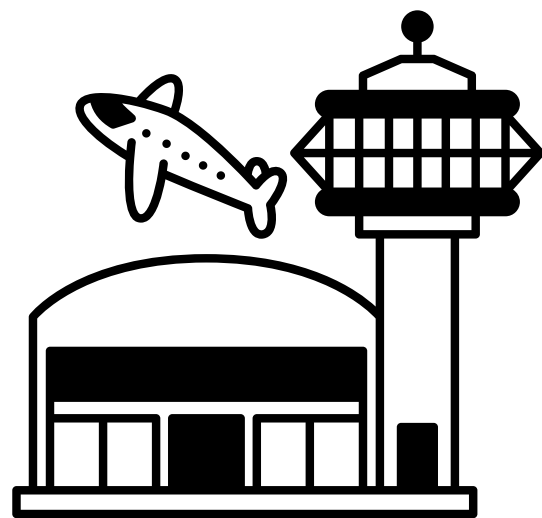



The city public transportation in Timisoara is assured by the Company for Public Transportation Timisoara STPT timetables here www.ratt.ro

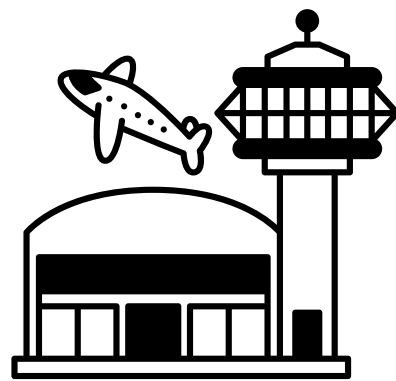

The International Airport "Traian Vuia" is situated at 12 km North-East distance from the centre of Timisoara.

The connection between Timisoara and the Traian Vuia Airport is assured by Bus Expres 4

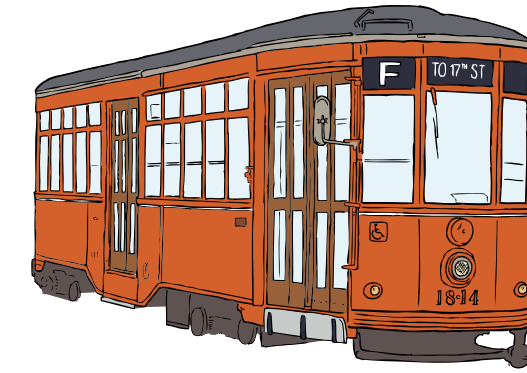

The North Railway Station (Gara de Nord) is the main railway station of the city, at only 15 minutes away from the campus



The vaporettos (electric boats) runs on the Bega river as public transport from Monday to Sunday, according to a fixed timetable, which varies throughout the year, depending on the season.

Laundry



Laundry room is at the Shopping Center
Auchan



Health Care



Medical Center for Medico-Social Unit is on the ground floor of the dorm no.3 on main campus. In the unit, basic health services are provided for students such as Glucose and Blood pressure measurement. It also provides first aid services for all students at ULST. Complicated issues are directed to Municipal Hospital in town.



The residence permit

After entering Romania, you must obtain a residence permit. It certifies your right to stay in Romania and you can obtain it from the territorial units of the General Inspectorate for Immigration from the county where you live. In order to obtain a residence permit, you will submit personally a number of documents at least 30 days before the expiry of the right to stay granted by the visa. You also have the possibility to submit the documents through the online service, available at <https://portaligi.mai.gov.ro/portaligi/>

In order to extend the right of residence (obtaining the residence permit) for studies, you must submit the following documents:

Passport in original

Copy after your passport

Copy after the tenancy contract from the dormitory

Tenancy Contract in original

Medical certificate

Certificate from the educational institution

Application

If you are older than 26, you need a romanian private insurance

National Holidays 2023:



Date	Day	Holiday
1 Jan	Sun	New Year's Day
2 Jan	Mon	New Year Holiday
24 Jan	Tue	Union of the Romanian Principalities
14 Apr	Fri	Orthodox Good Friday
16 Apr	Sun	Orthodox Easter Sunday
17 Apr	Mon	Orthodox Easter Monday
1 May	Mon	Labor Day
1 Jun	Thu	Children's Day
4 Jun	Sun	Orthodox Whit Sunday
5 Jun	Mon	Orthodox Whit Monday
15 Aug	Tue	Assumption Day
30 Nov	Thu	Feast of Saint Andrew
1 Dec	Fri	Great Union Day
25 Dec	Mon	Christmas Day
26 Dec	Tue	2nd Day of Christmas

Explore the surroundings

Rivers, Karsts & Spas between the Danube and the Carpathians

One of the best assets of the region is its stunning natural beauty. In the surroundings of Timișoara (up to 200 km) you can find more national and natural parks, as well as countless natural reserves. They cover huge areas, starting from the rugged mountain peaks of the Carpathians going over 2500 meters in height, down to the wild landscape of the "Iron Gates" of the Danube, Europe's longest river gorge.



The great gorge of the Danube makes up about 130 km of the region's southern border. In places, the river bed narrows from 4 km to only 200 meters, shadowed by limestone walls 250 meters high. This spectacular landscape is one of Europe's "must-see" spots.

North of it two other national parks – Semenic - Cheile Carașului and Nera-Beușnița, respectively, preserve a typical karst area, abounding in gorges, caves and waterfalls.

The south part of the Banat includes also the Baile Herculane resort, set in the lovely Cerna Valley. It is one of the oldest spa resorts in the world - already used by the romans, 2000 years ago and also beloved by the famous Sissi, who visited it no less than five times.



Social media

Keep up-to-date with university and local news, events, competitions and more.



@erasmusofficeusamvbt



@ERASMUSUSVT



@ERASMUSULST



Need more help?

Get in touch

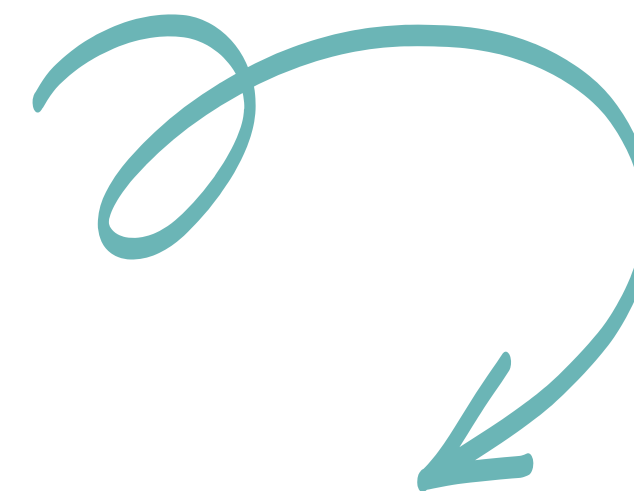

erasmus@usab-tm.ro



@erasmusofficeusamvbt



erasmus.usab-tm.ro
